



63 Illuta Street RASMUSSEN

 4
  4
  2

Live Your Big Family Dream

This large family home is tailored to growing families - in a quiet court in Rasmussen.

Planned to perfection this home takes full advantage of this fantastic 774sqm allotment.

A solid construction of double brick, the huge double story home is located at the front of the allotment facing the court.

THE PROPERTY

- Three large bedrooms upstairs (including a very large master with en suite)
- Second living area at the top of the stairs
- Study /4th Bedroom downstairs
- Two living areas

Sold by Graham Lynham 0447250222

Type: House
Sold Date: 26/08/2021
Land: 774 m2

VERANDAH | 22.12m²
LIVING | 218.46m²
TOTAL AREA | 240.58m²

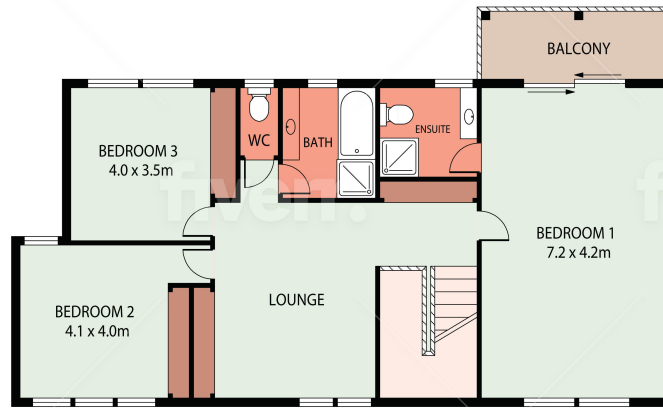

FIRST FLOOR

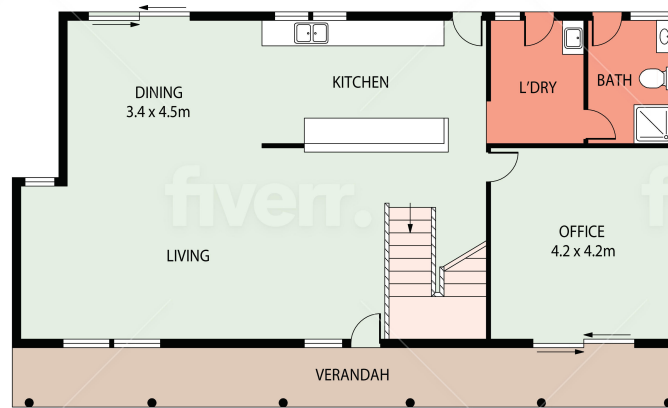

GROUND FLOOR

0 1 2 3 4 5 SCALE (METRES)
PLANS SHOWN ONLY INDICATIVE OF LAYOUT. DIMENSIONS ARE APPROXIMATE.

Lynham
REAL ESTATE